

College Road, Harrow, HA1 1GX

£1,850 Per Month

gibsonhoney

A beautifully presented, modern one-bedroom, one-bathroom apartment situated in the sought-after area of Harrow. The property offers stylish and comfortable living accommodation, finished to a high standard throughout, and benefits from a private balcony, providing the perfect space to relax and unwind.
Ideally located within close proximity to Harrow's local shops, restaurants, amenities and transport links, including nearby train stations offering convenient connections into Central London.
The apartment is offered fully furnished and will be available from mid-January, making it an ideal home for professionals or couples seeking modern living in a convenient and well-connected location.

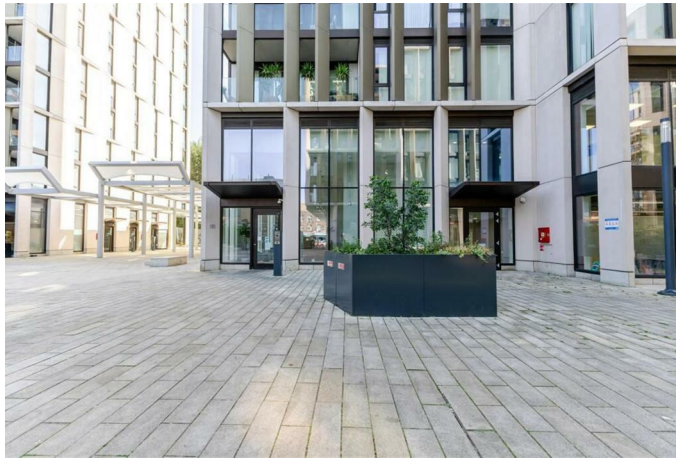

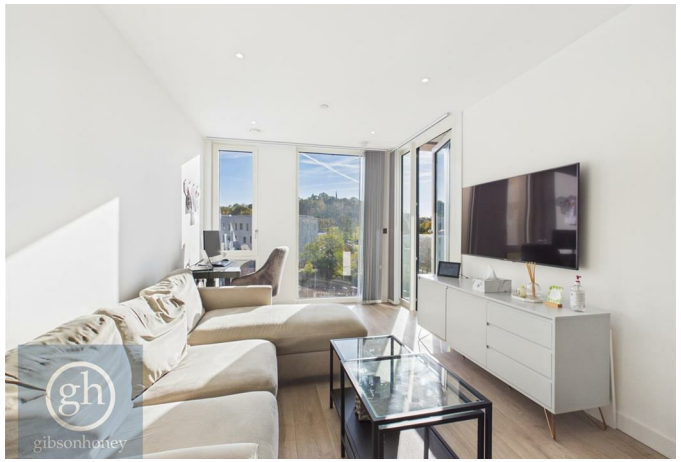

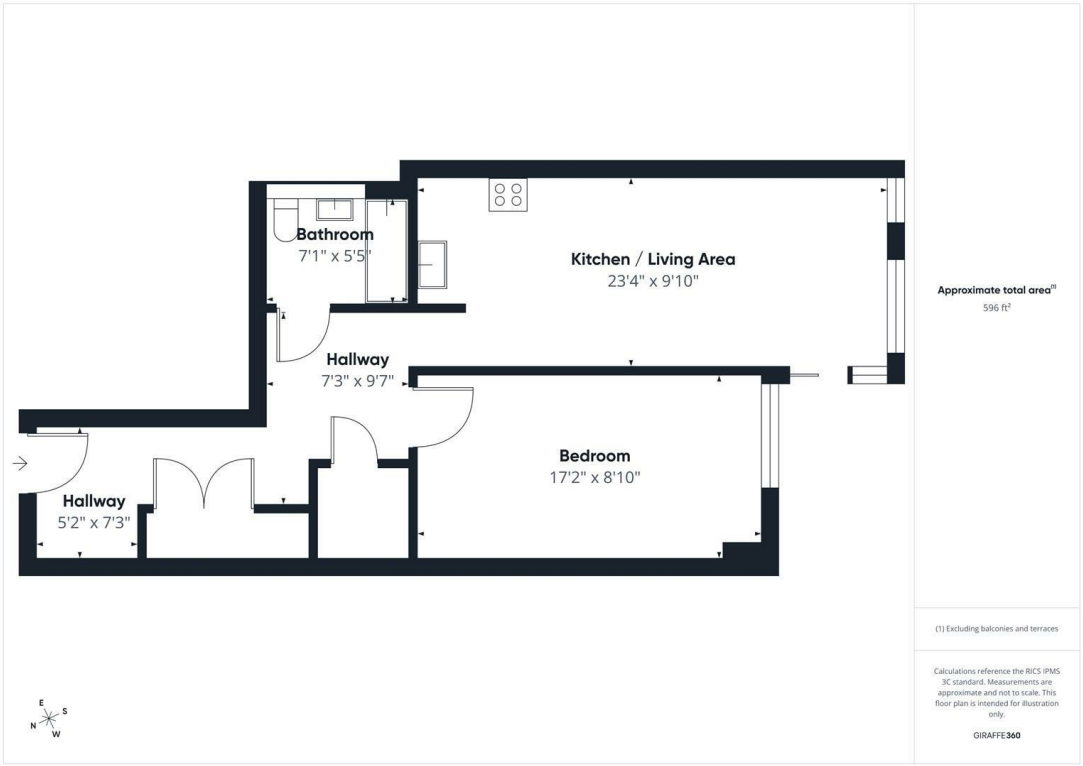

Approximate total area(1)
596 ft²

(1) Excluding balconies and terraces

Calculations reference the RICS IPMS 3C standard. Measurements are approximate and not to scale. This floor plan is intended for illustration only.

GIRAFFE360

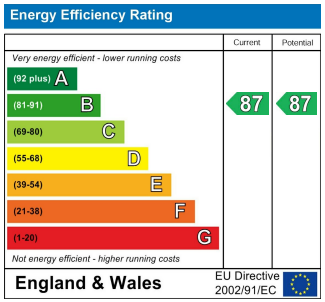

You may download, store and use the material for your own personal use and research. You may not republish, retransmit, redistribute or otherwise make the material available to any party or make the same available on any website. These particulars, whilst believed to be accurate are set out as a general outline only for guidance and do not constitute any part of an offer or contract. Intending purchasers should not rely on them as statements or representation of fact, but must satisfy themselves by inspection or otherwise as to their accuracy. No person in this firms employment has the authority to make or give any representation or warranty in respect of the property.

92 High Street, Ruislip, Middlesex, HA4 8LS
T: 01895 625999
lettings@gibsonhoney.co.uk
www.gibsonhoney.co.uk

gibsonhoney